THE NAISHK LESSON

Our Commitment to Great Teaching and Learning.

THE NAISHK LESSON
1. Do Now **Positive Routine | Objectives**
Learning begins the minute our students enter the door, for example, a purposeful 'Do Now' activity is provided for students to review or connect their learning, or introduce a new concept/topic. (See Appendix 1)
Teachers greet students positively, whilst completing their usual duties and routines. Objectives are carefully framed to share the purpose of the lesson. (See Appendix 2)
2. Pace and Purpose **Planning | Sequencing | Review of Learning**
Our lessons match to learners' needs, encouraging and challenging students to practice until learning is fluent and secure. Example: Using differentiated practice questions. (See Appendix 3)
Lessons also include opportunities to review prior and new learning. (See Appendix 4)
3. All Opt-In **Engagement | Questioning | Challenge**
All NAISHK students are encouraged to actively participate in their learning. Opting in is always welcomed and celebrated in our lessons.
A range of questioning techniques ensure all our students participate in their learning. For example, we adopt a no-hands up policy. (See Appendix 5)
Our lessons are carefully scaffolded to challenge every student to aim high, for example, using stretch and challenge activities. (See Appendix 6)
4. Active Participation **Student led-learning | Practice | Oracy Expectations**
Lessons promote opportunities for students to independently and collaboratively learn or model their learning. (See Appendix 7)
We foster a strong climate of high expectations, positive relationships and trust which enables students to develop their oracy skills. (See Appendix 8)
5. Modelling **Scaffolded Learning | Clear Expectations | Success Criteria**
Students know what success looks like at their level and the steps to make progress. (See Appendix 9)
We model and demonstrate new skills or procedures with appropriate scaffolding and challenge. (See Appendix 10)
6. Feedback **Appropriate | Actionable | Purposeful**
Staff provide actionable feedback to guide students' learning. Students respond appropriately to feedback about their thinking, knowledge and understanding to demonstrate progress. For example, William's Four Quarters Marking (See Appendix 11)
Our lessons end with a reflection of learning, checking for understanding and linking to the shared objectives. (See Appendix 12)
At NAISHK, we celebrate student success and share next steps to ensure all students feel proud of their achievements.

THE NAISHK LESSON – APPENDIX

A collection of practical examples to use in the classroom.

1) Do Now Activity (History): The Entrance Ticket to allow students to access the room.

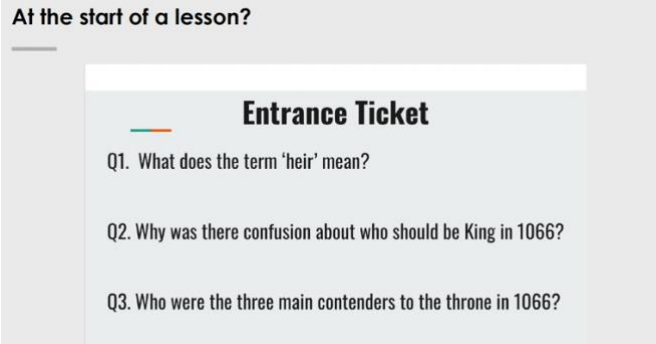

2) Framing Objectives Effectively (English):

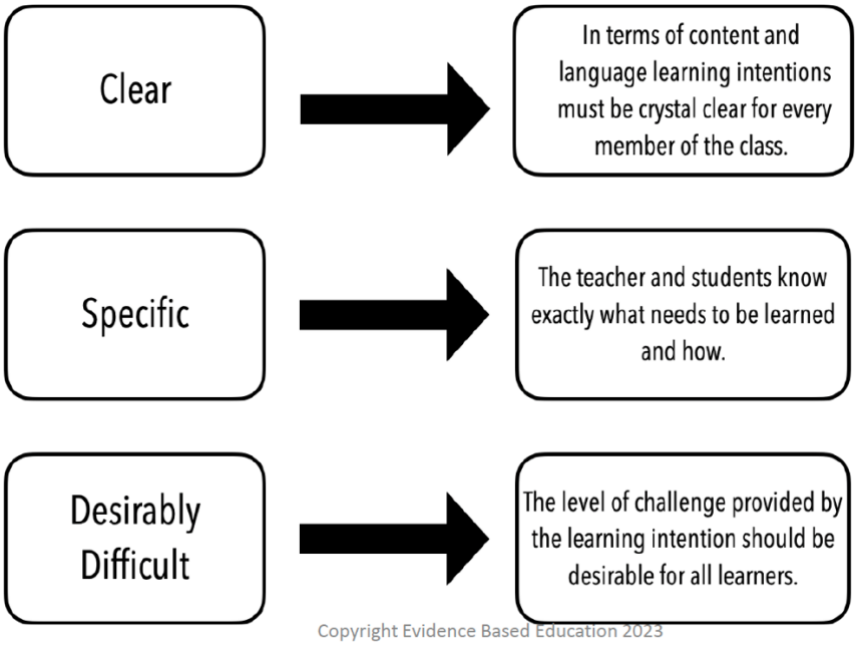

So That: *To understand how to identify aspects of characterisation* <u>*so that*</u> *you can effectively analyse the author's intentions.*

Or

Big Question: *How has characterisation been developed to demonstrate authorial intent?*

3) Differentiated Practice Questions Task (Science):
Students complete a scaffolded quiz as a Do Now activity. Depending on their outcome, they are directed to complete a differentiated task, appropriate to their performance level. For example…

Name_____

Chem Quiz – Symbols, Formulae and Equations

Section 1 – Common compounds		
Name the following compounds	Answer	Score
1. $MgCl_2$		
2. Na_2O		
3. CO_2		
4. H_2O		/4

Section 2 – Chemical formulae		
Write out the chemical formulae the question describes	Answer	Score
1. Compound composed of 2 Aluminium and 3 Oxygen atoms		
2. Compound composed of 1 Calcium and 1 Carbon and 3 Oxygen		
3. Compound composed of 2 Hydrogen, 1 Sulfur and 4 Oxygen		/3

Section 3 – Formulae from molecule diagrams		
Use the diagram to work out the chemical formulae	Answer	Score
alcium chloride Methane Ethene	1 2 3	1 2 3
		/3

Section 4 – Ionic compounds		
Use the charges of the ions to write out the formulas of the following ionic compounds	Answer	Score
1. Silver oxide (silver = Ag^{+}; oxide = O^{-2})		
2. Aluminium sulfide (aluminium = Al^{+3}; sulfide = S^{-2})		
3. Sodium carbonate (sodium = Na^{+}; carbonate $CO3^{-2}$)		/3

Section 5 – Word equations		
State what is meant by the following terms	Answer	Score
1. Reactant		
2. Product		/3

3. Write a word equation for the formation of water from its elements		

Section 6 – Balancing equations		
Balance the following equations	Answer	Score
1. ___H_2 + ___Cl_2 → ___HCl		
2. ___Li + ___O_2 → ___Li_2O		
3. ___Al + ___O_2 → ___Al_2O_3		/3

Section	1	2	3	4	5	6
If you score	0-3	0-2	0-2	0-2	0-2	0-3
Task to do	1	2	3	4	5	6

4) Learning Review Activity: (Maths):
Do now starter activity: For students as they walk into the class. Timer is set for 5 minutes and this task would be done at the beginning of an Algebra unit. It helps to review prior learning and demonstrate understanding.

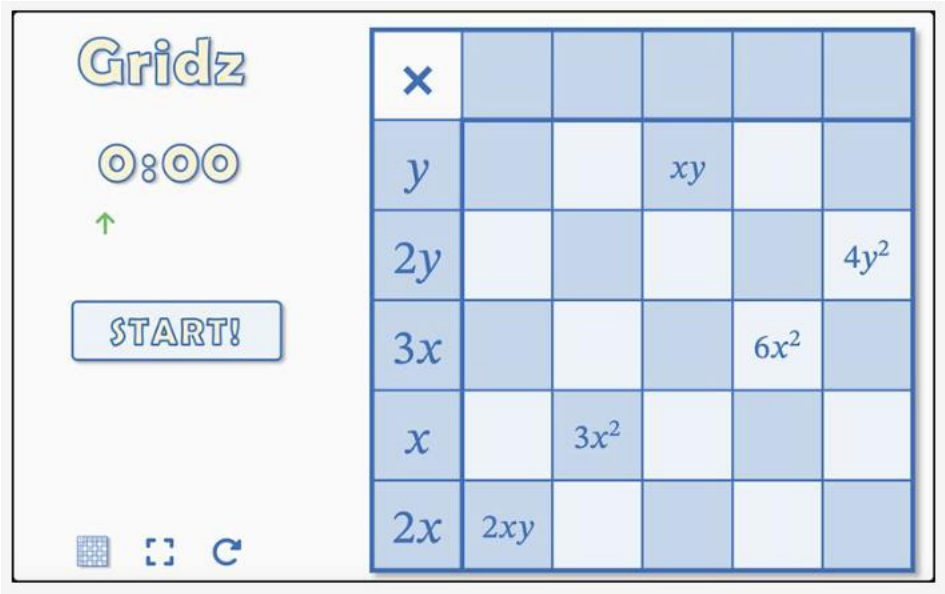

5) GTT Suggested questioning techniques:

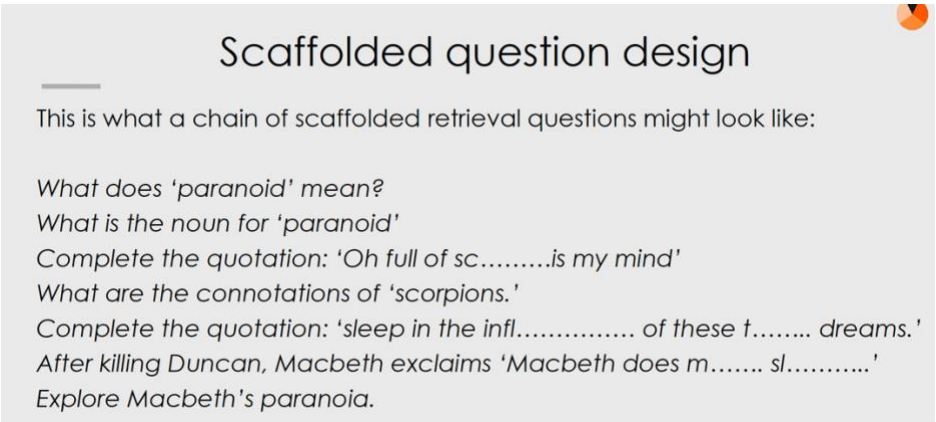

Cold Calling:

- Use students' names **after** you've posed the question
- Keep it positive
- Ask again
- Make time for wait time
- Repeat regularly in lessons
- Encourage elaboration

6) Stretch and Challenge Activities (Geography/English):

Geography:

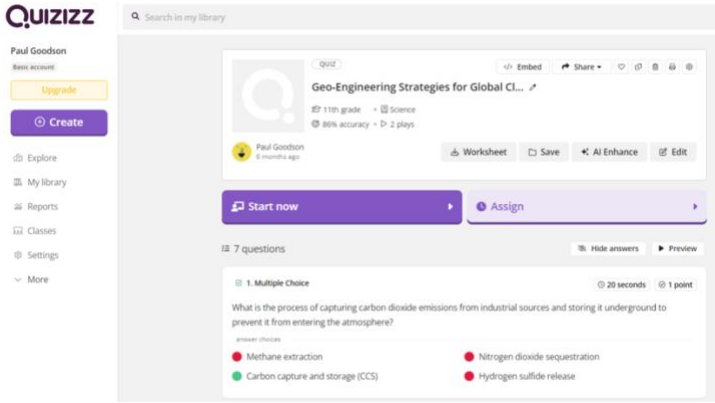

English:

YOUR TASK: SUMMARISE THE ARTICLE (SHARED WRITING)

Summarise the article in your own words:

Tyrants are people who rule through cruelty and fear. People worship tyrants because...

Extra Challenge:

Explain how the big ideas in the article are explored in George Orwell's 'Animal Farm'.

---

7) Modelling Student Learning (Chinese):

Year 10 students independently assigned roles based on a selected debate topic and collaborated to prepare for a formal debate competition following a structured process. Throughout this process, students significantly improved their research skills, teamwork abilities, and public speaking prowess. The exercise of logical thinking greatly benefited them in crafting persuasive essays.

8) Developing Oracy Skills (Drama):

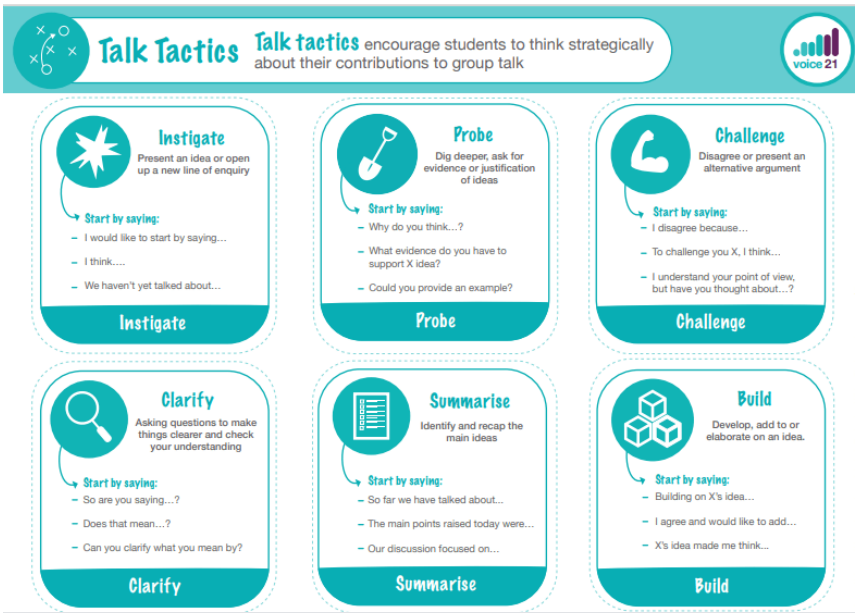

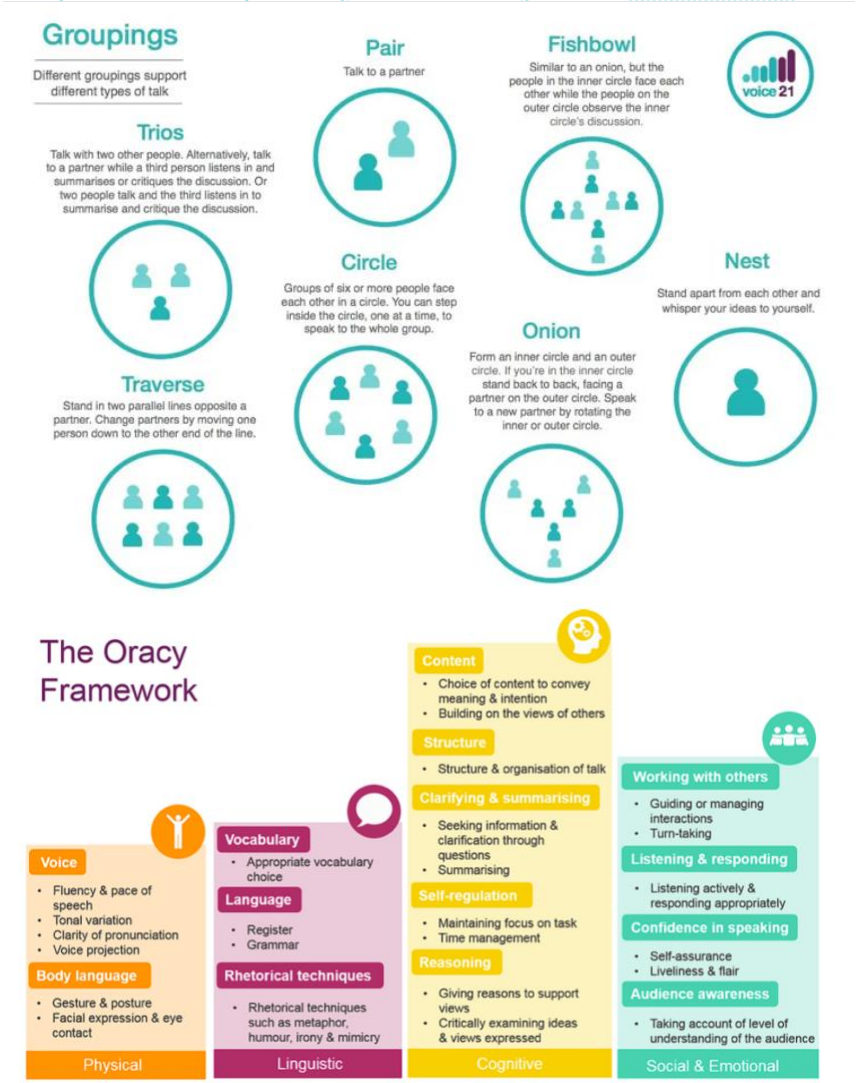

9) Understanding Level and Next Steps (Art):

Skills Ladder Template:

Name: Class:

1) Stylize your drawing of an animal

Keywords: stylize, simplify, line, form, tones, angular, curved, personality, emotion, modulate, foreground, background

Copy and paste ticks (Ctrl C/ Ctrl V)

Self ✓
Peer ✓
Teacher ✓

	TOP TIPS Success Criteria					
1	Create **accurate** larger **shapes** using a **line** drawing	✓				
2	Draw **lines** where you can see difference between **tones**	✓				
3	**Remove detail** of shapes but **keep** the **shape** of the **animal**	✓				
4	**Stylize** the **shapes** to change the **mood** eg. **curved/angular**	✓				
5	**Make** shapes **jigsaw** to **join lines together** for colour	✓				
CHAMPIONS	**Modulate lines – thicker** in **foreground/ thinner** in **background**	✓				

10) Scaffolded modelling (MFL/English):

MFL:

Spanish scaffolded levels of challenge

- In this activity students were tasked with creating a story board to explain their daily routine.
- Structure: They were asked to include certain points which include past, present, future and Outstanding phrases.
- Scaffolding: In green, I have provided potential sentence starters which serve as scaffolding. These were then used to model high level answers.
- Extension/challenge: Students who are aiming to progress onto IGCSE or achieve an Advanced+ are encouraged to include examples of A.V.O.C.A.D.O.S within their writing. (These are stuck in their books and regularly referred to).
- At the end of this deck, you can see examples of student work at different levels.

Hablar de la rutina diaria y los verbos reflexivos.

En forma
Año 9 - Español

¿Cuál es tu rutina diaria?

Escribe un storyboard sobre tu rutina diaria. Incluye:

- Lo que haces cada día
  - Normalmente/cada día me levanto...
- Lo que comes y bebes
  - Siempre/a veces/ de vez en cuando como/ bebo...
- Lo que haces en el insti (clases, recreo, deporte)
  - En mi insti, las clases empiezan a las.../ en mi insti hago mucho deporte...
- ¿Haces ejercicio?
  - Hago mucho ejercicio, por ejemplo...
- Lo que hiciste ayer
  - Ayer fuí/ ayer por la mañana corrí/ ayer comí
- Lo que vas a hacer mañana/ este fin de semana
  - Mañana voy a.../ este fin de semana voy a...
- Lo que harías si tuvieras la oportunidad
  - Si tuviera la oportunidad, me gustaría....

Extensión

Within your storyboard, aim to include examples of A.V.O.C.A.D.O.S structures within your captions.

Focus specifically on C = Connectives.

¡Importante!

A minimum of three tenses are required in order to achieve above a secure +.

A Adjectives	V Verbs	O Opinions	C Conjunctions / Connectives
Amable = Kind	Hay = There is/are / Había = There was/were	Me encanta = I love	Y = And
Emocionante = Exciting	Voy = I went / Fui = I went	Me gusta mucho = I like (a lot)	Pero = But
Feliz = Happy	Me gusta = I like / Me gustó = I liked	Me chifla/mola = I like	Porque = Because
Impresionante = Impressive	Se puede = You can / One can	No me gusta = I don't like	Aunque = Although
Gracioso/a = Funny	Hago = I do / Hice = I did	Odio = I hate	Dado que = Given that
Divertido/a = Fun	Vamos = We go / Fuimos = We went	No soporto = I can't stand	Ya que = Since / Because
Decepcionante = Disappointing	Nos gusta = We like / Nos gusto = We liked	Pienso que… = I think that…	Puesto que = Since / Because
Ruidoso/a = Noisy	Hacemos = We do / Hicimos = We did	Me molesta = It annoys me	En cambio / Sin embargo = However
Molesto/a = Annoying	For near future tenses just use "voy", "va" = he/she goes or "vamos" + a + infinitive Example = Voy a jugar = I am going to play	Diría que… = I would say that…	No obstante = Nevertheless
Triste = Sad		Lo que más me gusta… = What I like the most…	Por eso = Therefore

A Adverbs	D Detail / Descriptions	O Outstading phrases	S Sequencers
Siempre = Always	También = Also	Si pudiera = If I could	Para empezar = To start
Nunca = Never	Además = In addition	Si tuviera = If I had	Para terminar = To finish
Todavía = Still/Yet	Mucho = A lot / So much	Si supiera = If I knew	Al fin y al cabo = At the end of the day
Casi = Almost	Muy = Very	Que yo sepa = As far as I know	Por la mañana = In the morning
Normalmente = Normally	Demasiado = Too	Que yo recuerde = As far as I remember	Por la tarde = In the afternoon / Evening
Desafortunadamente = Unfortunately	Bastante = Quite	Acabo de (+verb in infinite) = I have just…	Antes = Before
A menudo = Often	Tan = So / As	Dicho esto = This being said	Después = After
Más = More	Tanto = So much	Menos mal = Luckily	Luego = Then
Menos = Less	Aún major / Incluso major = Even better	Con suerte / Si tengo suerte = If I am lucky	Más tarde = Later
Generalmente = Generally	Aún pero / Incluso peor = Even worse	Para ser sincere/a = Speaking honestly	En conclusión = To conclude

English:

Level-Based Analysis Task!

Look at your assessment feedback. Using your allocated grade, begin at the starting point relevant to you below.

- **D/D+** = Take a topic sentence (Point) and extract from the front desk and annotate the extract. Then, select relevant evidence from the extract to answer the above question, linking it to the point you collected from the tray. When done, complete the **'S'** task.
- **S** = Take a 'PED' example from the front desk and complete it by writing your own analysis and a contextual link. When done, complete the **'S+'** task.
- **S+** = Using the assessment feedback, improve one of your own PEDAL paragraphs from your assessment. Use the example to help you! When done, complete the **'A'** task.
- **A/A+** = Using the mark-scheme, identify what you think the top-band descriptor means in action, and re-draft one of your own PEDAL paragraphs from the assessment, inclusive of contextual links and developed analysis. Remember to zoom in on key devices and offer multiple layers of analysis! **When done, see me for your next MEGA challenge!**

11) Feedback (William's Four Quarters Model):

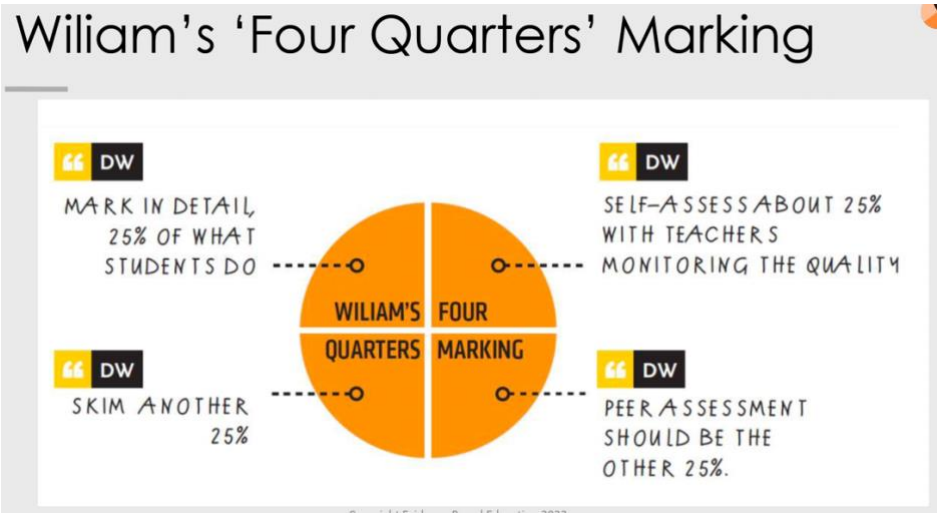

GTT – 'Feedback Should Be…'

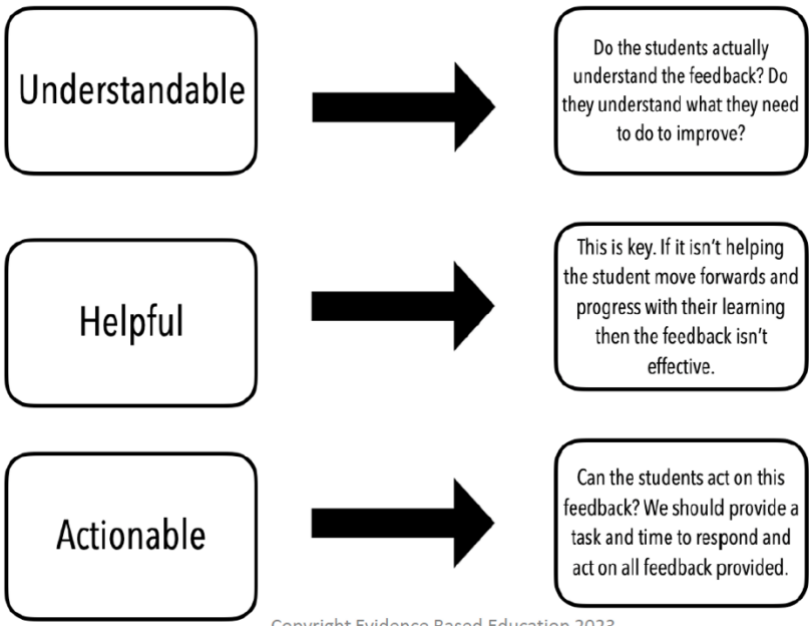
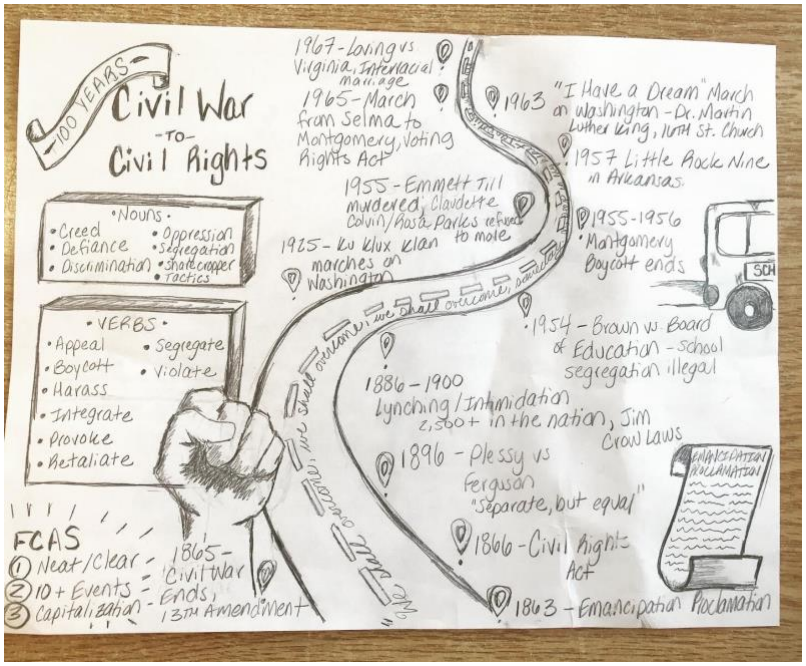
12) Reflection of Learning (Sketch Notes): Sketching ideas learned linked to the objectives.